

Location of Wastewater Connection



Public Works Maintenance
1820 Roosevelt Blvd.
Eugene, Oregon 97402
(541) 682-4800

Property Information

Address 5693 WATERWOOD ALLEY
Map and Tax Lot _____ Owner _____
Building Type: SFD Duplex Multi-Family Commercial Industrial

Permit Information

Permit No. 23-06148-01 Date of Issue 1-10-24
Contractor/Plumber: S/M LOAM Pipe Material SCH 40 PVC Pipe Diameter 4"
 Right of Way Cut Permit Required System Development Charge
Installation Date 1-30-24 Inspected By REYNOLDS
Permission granted to attach private sewer connection to public sewer in conformance to City standards and specifications.

Public Wastewater Information

Inspected By _____
Index Page No. _____ Segment No. _____ Upstream _____ Downstream _____ Contract No. _____

TWO WORKING DAYS BEFORE YOU DIG, CALL UTILITY ONE-CALL SERVICE AT 1-800-332-2344

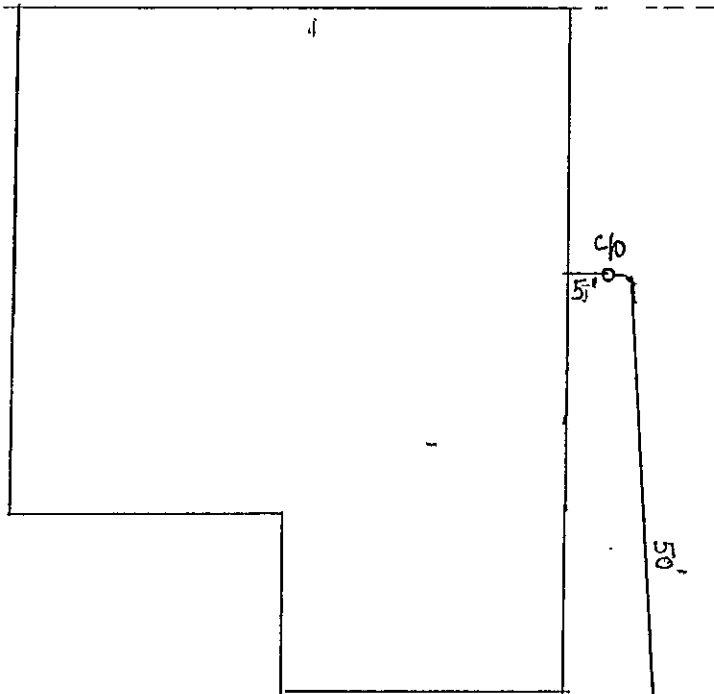

WATERWOOD ALLEY

